Organigramm Ortsgemeinde Wartau

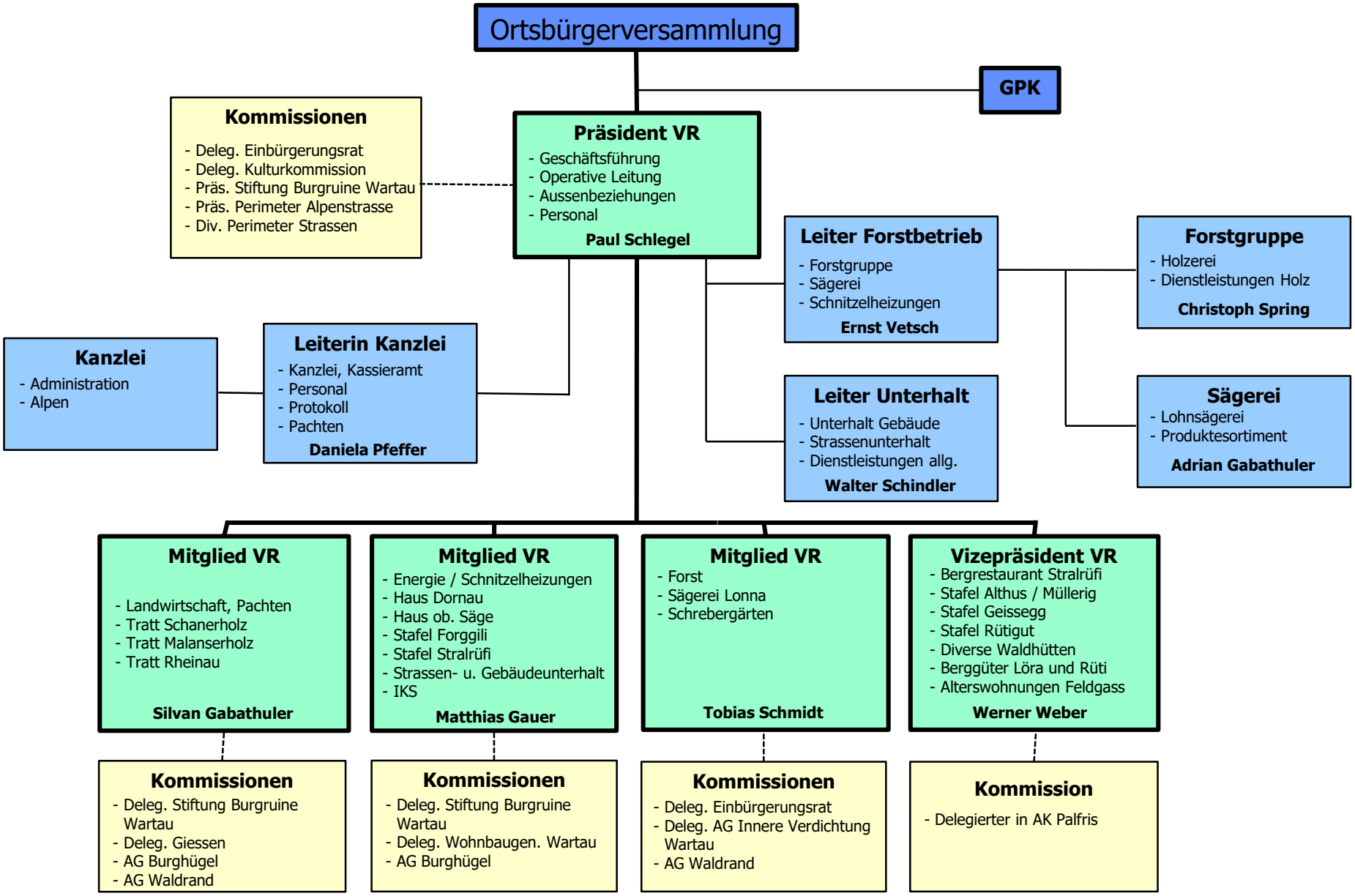

01.01.2021